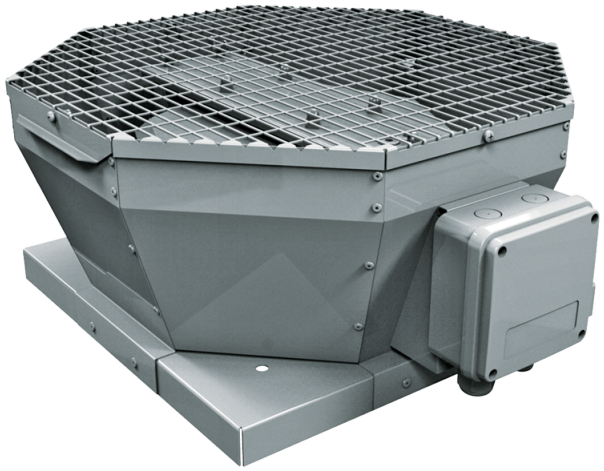

# Tower-V

Ventiladores centrífugos de tejado con descarga de aire vertical

• Tipo de rodete: Centrífugo de palas curvadas hacia atrás
• Material de la carcasa: Acero revestido

| Línea de modelos | Caudal máximo de aire , m³/h |
|---|---|
|  Tower-V 190 2E | 610 |
| 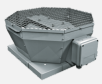 Tower-V 220 2E | 880 |
| 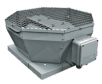 Tower-V 225 2E | 915 |
| 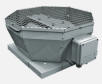 Tower-V 250 2E | 1450 |
|  Tower-V 310 2E | 2150 |
| 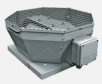 Tower-V 310 4D | 2300 |
|  Tower-V 355 4D | 3290 |

| | |
|---|---|
| 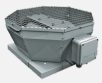 Tower-V 400 4D | 3950 |
|  Tower-V 450 4D | 5920 |
| 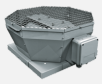 Tower-V 500 4D | 8435 |
|  Tower-V 560 4D | 13560 |
| 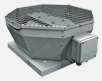 Tower-V 225 4E | 738 |
|  Tower-V 250 4E | 820 |
| 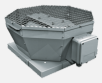 Tower-V 280 4E | 1490 |
|  Tower-V 310 4E | 2265 |
|  Tower-V 355 4E | 2480 |
|  Tower-V 400 4E | 3950 |
| 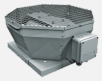 Tower-V 450 4E | 6180 |
| 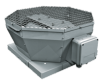 Tower-V 500 6D | 6000 |
| 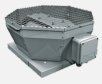 Tower-V 560 6D | 9630 |

| | |
|---|---|
|  Tower-V 630 6D | 12640 |
|  Tower-V 710 6D | 17010 |
| 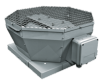 Tower-V 400 6E | 2740 |
| 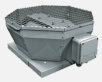 Tower-V 450 6E | 4380 |
|  Tower-V 500 6E | 5680 |
| 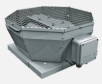 Tower-V 560 6E | 9560 |