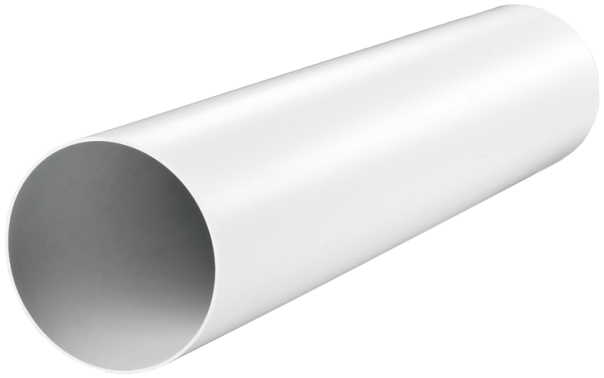

BlauPlast RR 200/1

Conducto redondo

- Material de la carcasa: Plástico

	Unidad de medida	BlauPlast RR 200/1

Dimensiones

Ø D (Inner)	Ø D (Outer)	L
200	203	1.0

