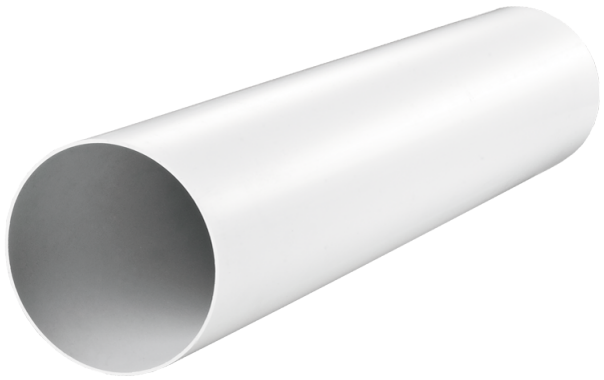

# BlauPlast RR 150/1.5

Conducto redondo

- Material de la carcasa: Plástico

| | Unidad de medida | BlauPlast RR 150/1.5 |
|---|---|---|

## Dimensiones

| Ø D (Inner) | Ø D (Outer) | L |
|---|---|---|
| 150 | 153 | 1.5 |

