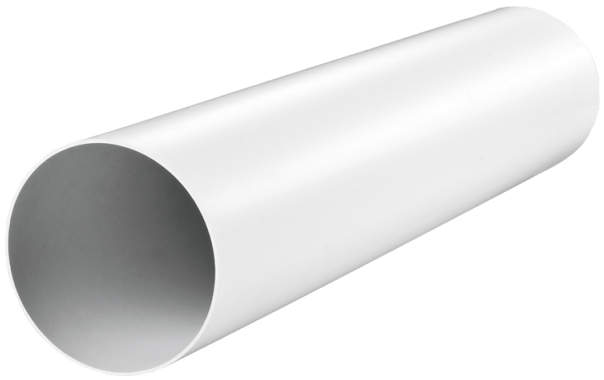

BlauPlast RR 100/2

Conducto redondo

- Material de la carcasa: Plástico

	Unidad de medida	BlauPlast RR 100/2

Dimensiones

Ø D (Inner)	Ø D (Outer)	L
100	103	2.0

