

SD (rectangular)

Silencers for rectangular ducts

- Casing material: Galvanized steel

Lineup
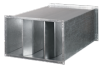 SD 40x20
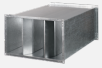 SD 50x25
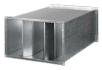 SD 50x30
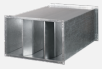 SD 60x30
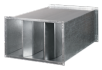 SD 60x35
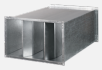 SD 70x40
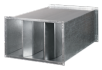 SD 80x50

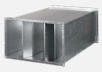 SD 90x50
 SD 100x50