

# KOMFORT Roto EC LE/LW

Air handling units with rotary heat exchanger

- Heat exchanger type: Rotary
- Heat exchanger material: Aluminum
- Sound-insulated casing
- Casing material: Aluzinc steel
- Humidity sensor: Optional
- CO2 sensor: Optional
- PM2.5 sensor: Optional

| Lineup | Phases | Maximum airflow, m³/h | Service side | Control system | Frost protection | Reheater |
|---|---|---|---|---|---|---|
| KOMFORT Roto EC LE 400-2 S17 | 1 | 400 | Right | S17 | Rotor rotation control | Electric |
| KOMFORT Roto EC LE 400-2 S18 | 1 | 400 | Right | S18 | Rotor rotation control | Electric |
| KOMFORT Roto EC LW 400-2 S17 | 1 | 400 | Right | S17 | Rotor rotation control | Water |
| KOMFORT Roto EC LW 400-2 S18 | 1 | 400 | Right | S18 | Rotor rotation control | Water |
| KOMFORT Roto EC LE 700-3.3 S17 | 1 | 700 | Right | S17 | Rotor rotation control | Electric |
| KOMFORT Roto EC LE 700-3.3 S18 | 1 | 700 | Right | S18 | Rotor rotation control | Electric |
| KOMFORT Roto EC LW 700-2 S17 | 1 | 700 | Right | S17 | Rotor rotation control | Water |

| | | | | | | |
|---|---|---|---|---|---|---|
|  KOMFORT Roto EC LW 700-2 S18 | 1 | 700 | Right | S18 | Rotor rotation control | Water |
|  KOMFORT Roto EC LE 1000-4.5 S17 | 3 | 900 | Right | S17 | Rotor rotation control | Electric |
|  KOMFORT Roto EC LE 1000-4.5 S18 | 3 | 900 | Right | S18 | Rotor rotation control | Electric |
|  KOMFORT Roto EC LW 1000-2 S17 | 1 | 900 | Right | S17 | Rotor rotation control | Water |
|  KOMFORT Roto EC LW 1000-2 S18 | 1 | 900 | Right | S18 | Rotor rotation control | Water |
|  KOMFORT Roto EC LE 1200-6 S17 | 3 | 1200 | Right | S17 | Rotor rotation control | Electric |
|  KOMFORT Roto EC LE 1200-6 S18 | 3 | 1200 | Right | S18 | Rotor rotation control | Electric |
|  KOMFORT Roto EC LW 1200-2 S17 | 1 | 1200 | Right | S17 | Rotor rotation control | Water |
|  KOMFORT Roto EC LW 1200-2 S18 | 1 | 1200 | Right | S18 | Rotor rotation control | Water |
|  KOMFORT Roto EC LE 1500-9 S17 | 3 | 1500 | Right | S17 | Rotor rotation control | Electric |
|  KOMFORT Roto EC LE 1500-9 S18 | 3 | 1500 | Right | S18 | Rotor rotation control | Electric |
|  KOMFORT Roto EC LW 1500-2 S17 | 1 | 1500 | Right | S17 | Rotor rotation control | Water |
|  KOMFORT Roto EC LW 1500-2 S18 | 1 | 1500 | Right | S18 | Rotor rotation control | Water |

| | | | | | | |
|---|---|---|---|---|---|---|
|  KOMFORT Roto EC LE 2000-12 S17 | 3 | 2250 | Right | S17 | Rotor rotation control | Electric |
| 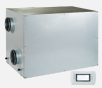 KOMFORT Roto EC LE 2000-12 S18 | 3 | 2250 | Right | S18 | Rotor rotation control | Electric |
| 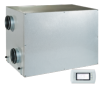 KOMFORT Roto EC LW 2000-2 S17 | 1 | 2250 | Right | S17 | Rotor rotation control | Water |
| 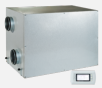 KOMFORT Roto EC LW 2000-2 S18 | 1 | 2250 | Right | S18 | Rotor rotation control | Water |