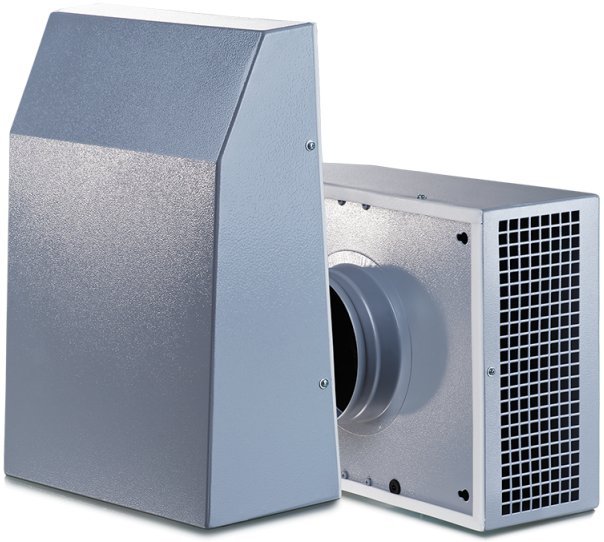

Extero

Extract centrifugal fans for outdoor wall installation

• Impeller type: Centrifugal impeller with backward curved blades
• Casing material: Coated steel

Lineup	Phases	Maximum airflow, m³/h	Number of speeds
 Extero 100	1	325	1
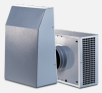 Extero 125	1	485	1
 Extero 150	1	630	1
 Extero 160	1	650	1
 Extero 200	1	700	1