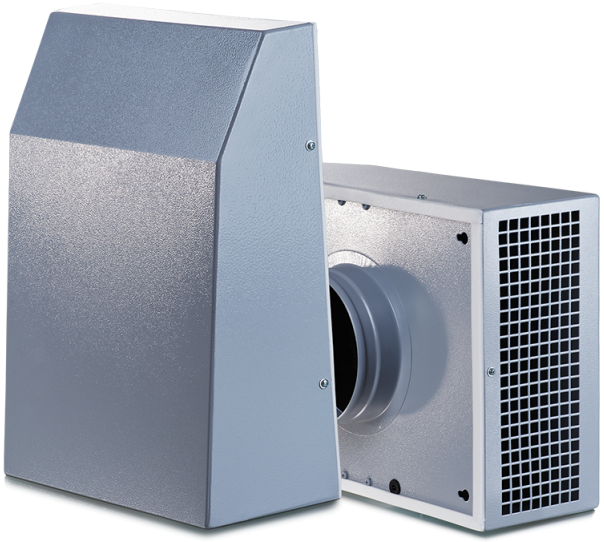

Extero EC

Extract centrifugal fans for outdoor wall installation with EC-motors

• Impeller type: Centrifugal impeller with backward curved blades
• Casing material: Coated steel

Lineup	Phases	Maximum airflow, m³/h	Number of speeds
Extero EC 100	1	313	1
Extero EC 125	1	480	1
Extero EC 150	1	550	1
Extero EC 160	1	585	1
Extero EC 200	1	535	1
Extero EC 200 max	1	755	1