

Connectors 90 mm

For supply and exhaust systems in residential premises. Connecting the ventilation grille to ∅ 90 mm ducts

• Casing material: Metal

Lineup	
	BlauFast RPZ 125/90x2
	BlauFast RPZ 125/90x2 01
	BlauFast RPF 300x100/90x2 M
	BlauFast RPW 234x70/90x2 M
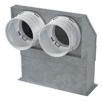	BlauFast RPWB 234x70/90x2 M