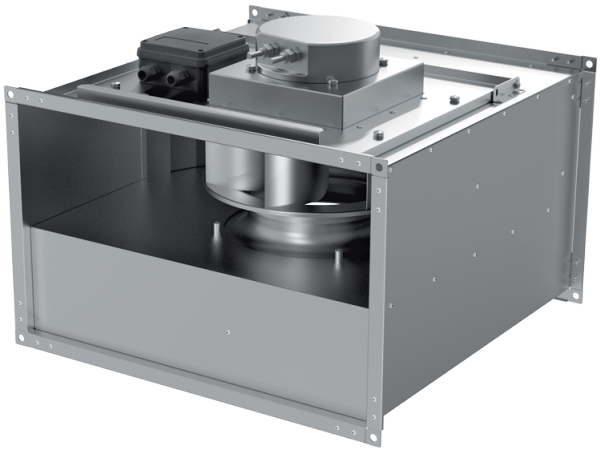

# Box EC

Centrifugal inline fans with backward curved blades with EC-motors

• Impeller type: Centrifugal impeller with backward curved blades
• Casing material: Galvanized steel

| Lineup | Phases | Maximum airflow, m³/h |
|---|---|---|
| Box EC 30x15-1 max | 1 | 665 |
| Box EC 30x15-1 | 1 | 565 |
| Box EC 40x20-1 max | 1 | 1190 |
| Box EC 40x20-1 | 1 | 810 |
| Box EC 50x25-1 max | 1 | 2480 |
| Box EC 50x25-1 | 1 | 1590 |
| Box EC 50x30-1 max | 1 | 2700 |

| | | |
|---|---|---|
|  Box EC 60x30-1 max | | 3060 |
|  Box EC 60x30-1 | 1 | 2545 |
|  Box EC 60x35-3 max | 3 | 4290 |
|  Box EC 60x35-1 | 1 | 2815 |
|  Box EC 70x40-3 max | 3 | 6810 |
|  Box EC 70x40-1 | 1 | 5710 |
|  Box EC 80x50-3 max | 3 | 8535 |
|  Box EC 80x50-3 | 3 | 8395 |
|  Box EC 90x50-3 max | 3 | 11190 |
|  Box EC 100x50-3 max | 3 | 11190 |