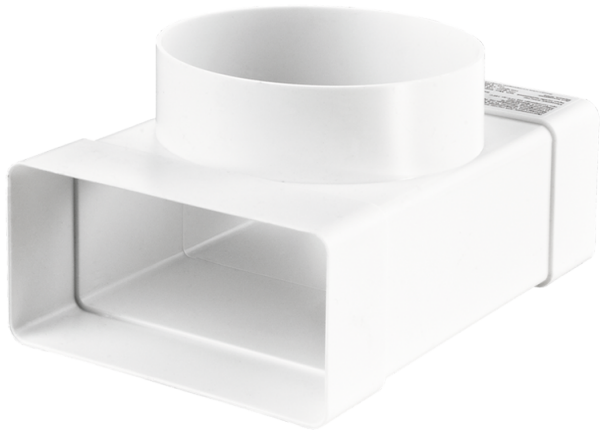

BlauPlast FRT

Flat to round connector

- Casing material: Plastic

Lineup	
	BlauPlast FRT 100/110x55
	BlauPlast FRT 125/60x204