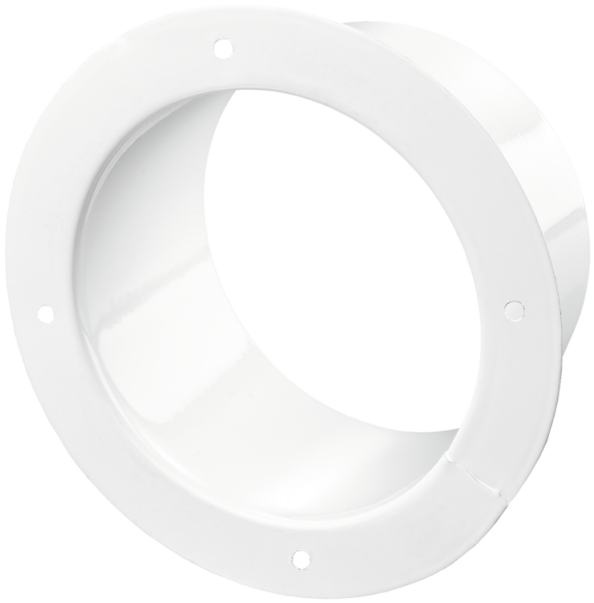

# FRM 125

Flange for round ducts

- Casing material: Coated steel

| | Unit of measurement | FRM 125 |
|---|---|---|

## Dimensions

| Ø D | Ø D1 | L |
|---|---|---|
| 125 | 152 | 50 |

