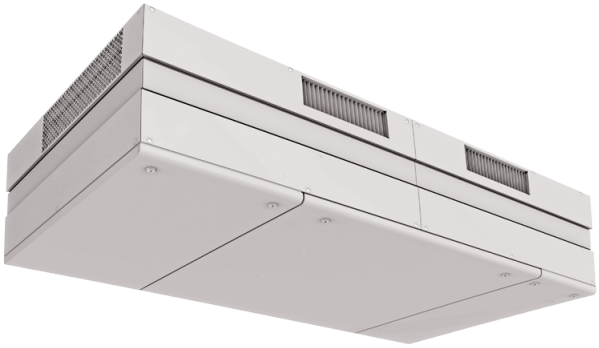

CIVIC EC DBE 1000 S21

The CIVIC EC DB units are designed for single-room ventilation of schools, offices and other public and commercial premises

- Power of electrical preheater: 6300
- Sound pressure level LpA at 1 m: 34
- Heat exchanger type: Counter flow
- Heat exchanger material: Polystyrene
- Bypass: Auto
- Preheater: Electric
- BMS protocol: ModBus
- Control: Wired control panel, Wireless control panel, Smartphone
- Casing material: Coated steel
- Humidity sensor: Optional
- CO2 sensor: Optional
- PM2.5 sensor: Optional
- Temperature sensor: Built-in

	Unit of measurement	CIVIC EC DBE 1000 S21
Phases	-	3
Maximum supply voltage	V	400
Minimum supply voltage	V	400
Power supply frequency	Hz	50/60
Power of electrical preheater	W	6300
Maximum airflow	m³/h	1000
Sound pressure level LpA at 1 m	dB(A)	34
Heat recovery efficiency, max	%	93
Heat exchanger type	-	Counter flow
Heat exchanger material	-	Polystyrene
Weight	kg	271
Transported air temperature (max)	°C	40
Transported air temperature (min)	°C	-25
Ambient air temperature min	°C	1
Ambient air temperature max	°C	40
Ingress protection rating	-	IP20
Ingress protection rating of the drive	-	IP44
Ambient air humidity max	%	60
Minimum wall thickness	mm	100

Maximum wall thickness	mm	2000

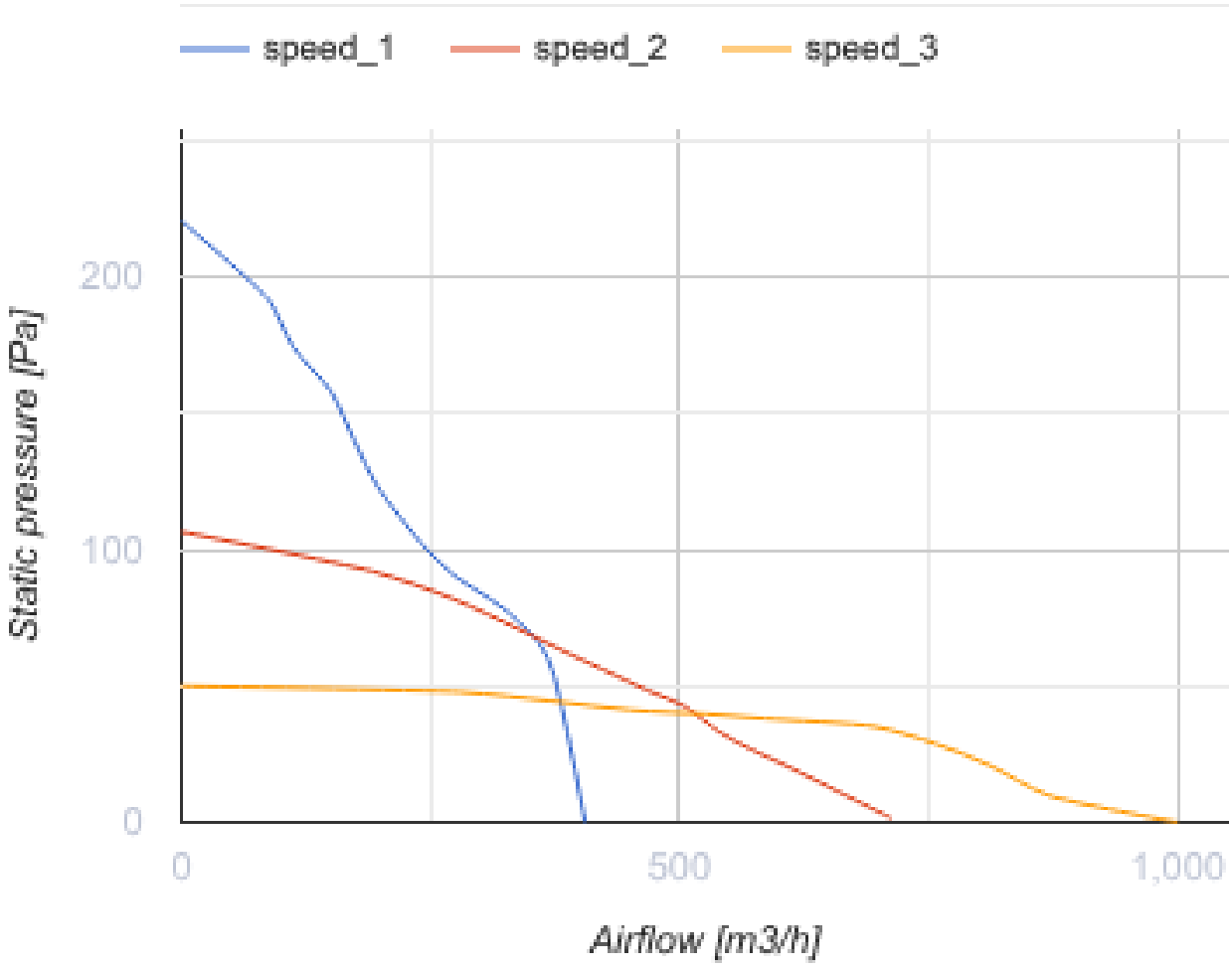

Dimensions

Ø D	H	H1	H2	L	L1	W	W2	W3
312	581	567	237	1202	1242	2327	421	601

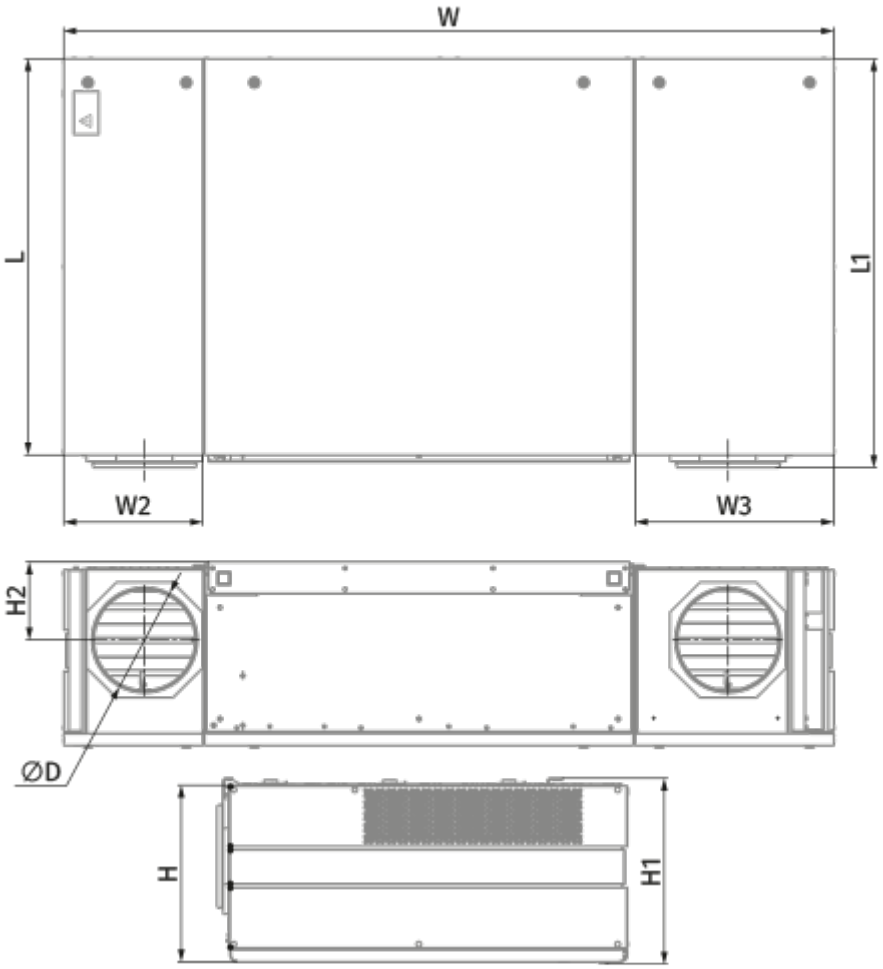

Accessories

Condensation drainage

Name	Photo	Description
SFK 20x32		Hydraulic syphon for condensate drainage
CP-2		Drain pump

Control Panels

Name	Photo	Description
S25		LCD control panel

S22		Control panels
S22 Wi-Fi		Control panels

CO2 sensors

Name	Photo	Description
CD-1		CO2 sensors
CD-2		CO2 sensors

Humidity sensors

Name	Photo	Description
FS2		Humidity sensor

Other accessories

Name	Photo	Description
FP 480x327x48 F7		F7 panel filter
FP 480x327x48 G4		G4 panel filter

Metal

Name	Photo	Description
VDA 315 CFn Al		Metal grilles for decoration of exhaust vents in residential, public and industrial buildings