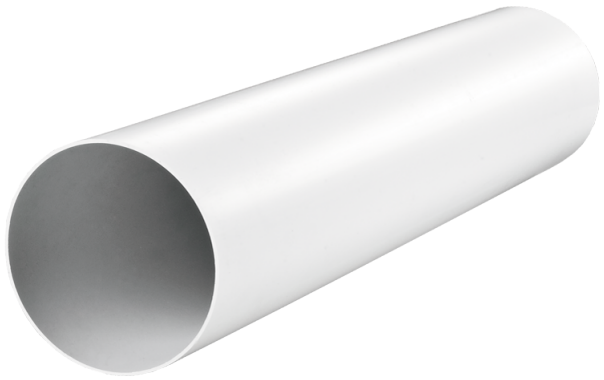

BlauPlast RR 125/1

Round duct

- Casing material: Plastic

	Unit of measurement	BlauPlast RR 125/1

Dimensions

Ø D (Inner)	Ø D (Outer)	L
125	128	1.0

