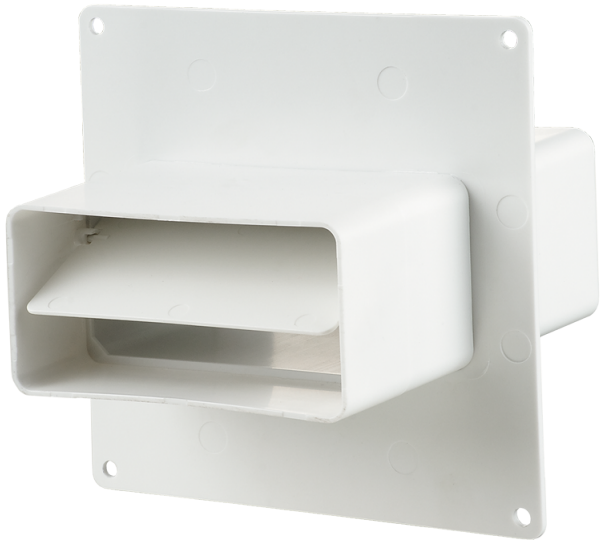

BlauPlast FVPK 110x55

Air duct connector with a plate and a back valve

- Casing material: Plastic

	Unit of measurement	BlauPlast FVPK 110x55

Dimensions

H	H1	H2	L	L1	W	W1	W2
55	154	141	65	2	110	154	141

