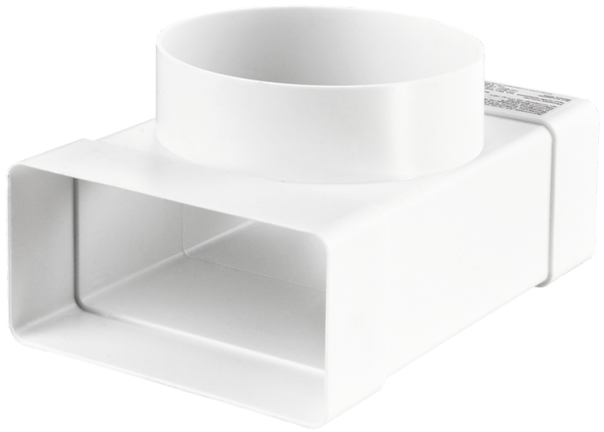

BlauPlast FRT 125/60x204

Flat to round connector

- Casing material: Plastic

	Unit of measurement	BlauPlast FRT 125/60x204

Dimensions

∅ D (Inner)	∅ D (Outer)	H × W (Inner)	L
122	125	60 × 204	220

