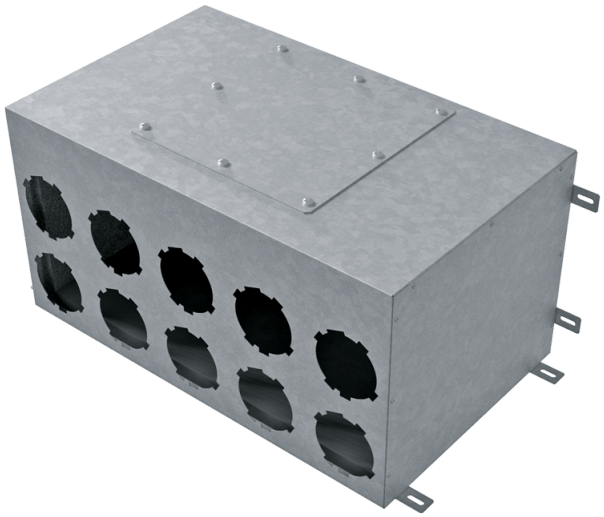

BlauFast SR 200/90x10 02

Supply or exhaust ventilation systems of residential spaces. For distribution of air from the ventilation unit through the air ducts

- Casing material: Aluzinc

	Unit of measurement	BlauFast SR 200/90x10 02

Dimensions

Ø D1	H	L	W
197	302	580	350

