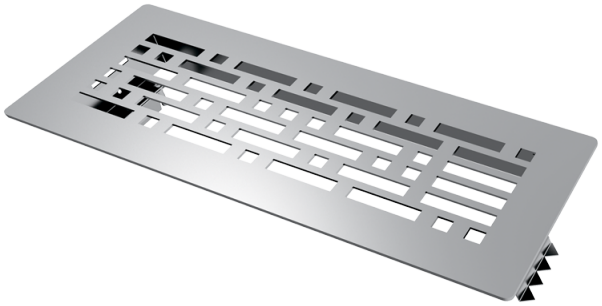

# BlauFast GF 300x100 10

Supply or exhaust ventilation systems of residential spaces. Installed into floor-mounted connectors

- Casing material: Stainless steel

| | Unit of measurement | BlauFast GF 300x100 10 |
|---|---|---|

## Dimensions

| L | W |
|---|---|
| 351 | 151 |

