BMS integration module

RS-485 (Modbus)

Compatible with industrial fans equipped with EC motors
(Output signal 0–10 V)

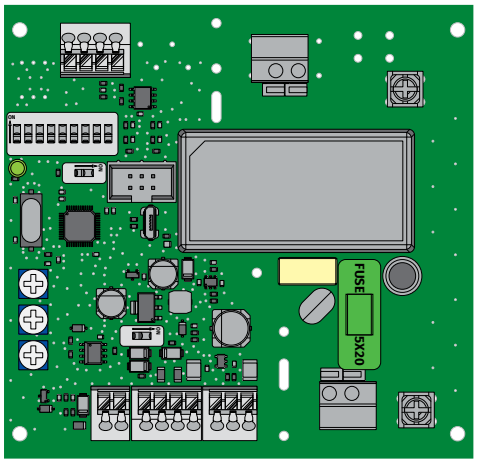

Controller functions

- Fan alarm.
- Fan speed control.
- Boost mode increases the speed of the fan. It is possible to set the speed which the fan will run in this mode.
- Possibility of connection to BMS.
- Possibility of connecting an external 0–10 V sensor.
- Possibility of connecting an external NO/NC sensor

